

Site Plan
SCALE 1:500

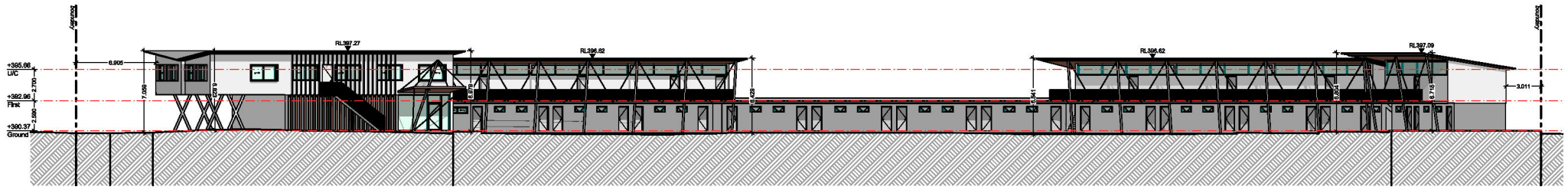

West Elevation
SCALE 1:500



East Elevation
SCALE 1:500



West Elevation
SCALE 1:500

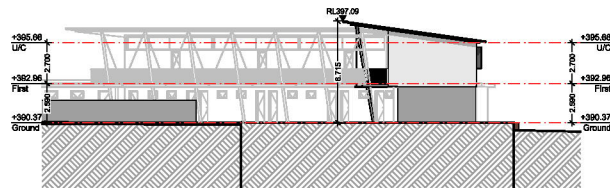

South-West Elevation
SCALE 1:500

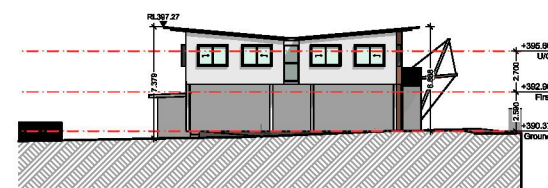

North Elevation
SCALE 1:500

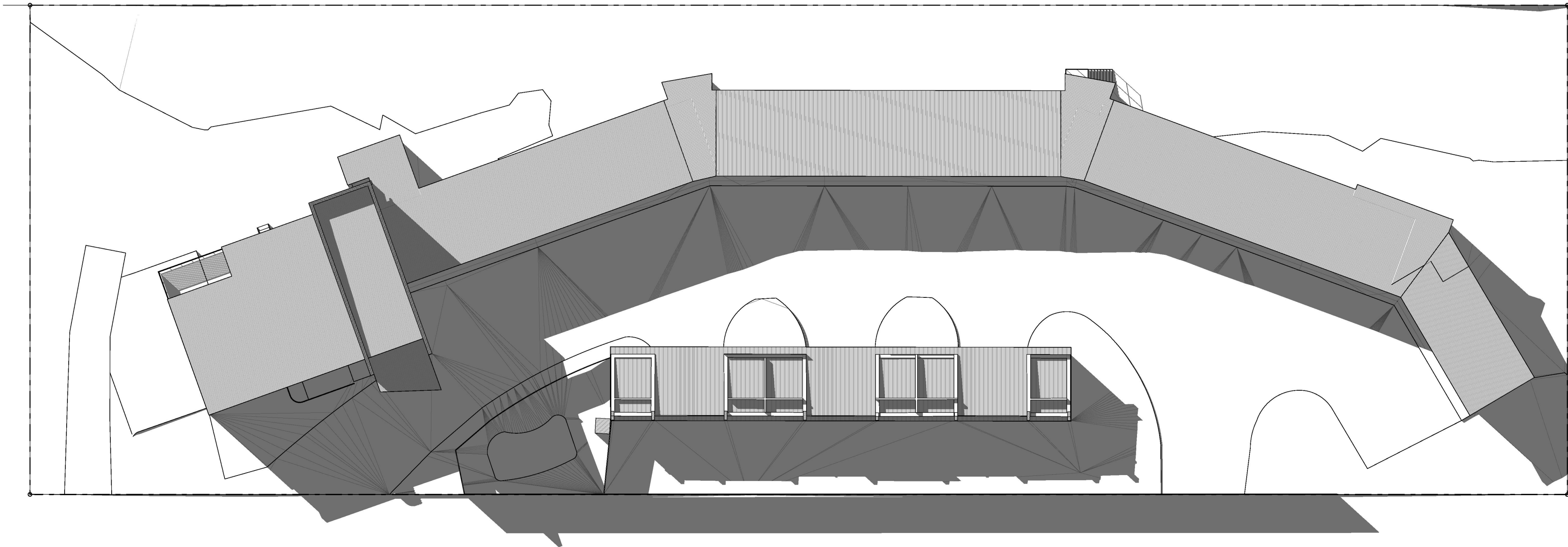

Legend:

Existing Shadow

Proposed Shadow

Existing Shadow Diagram - Winter Solstice 9am
SCALE 1:250

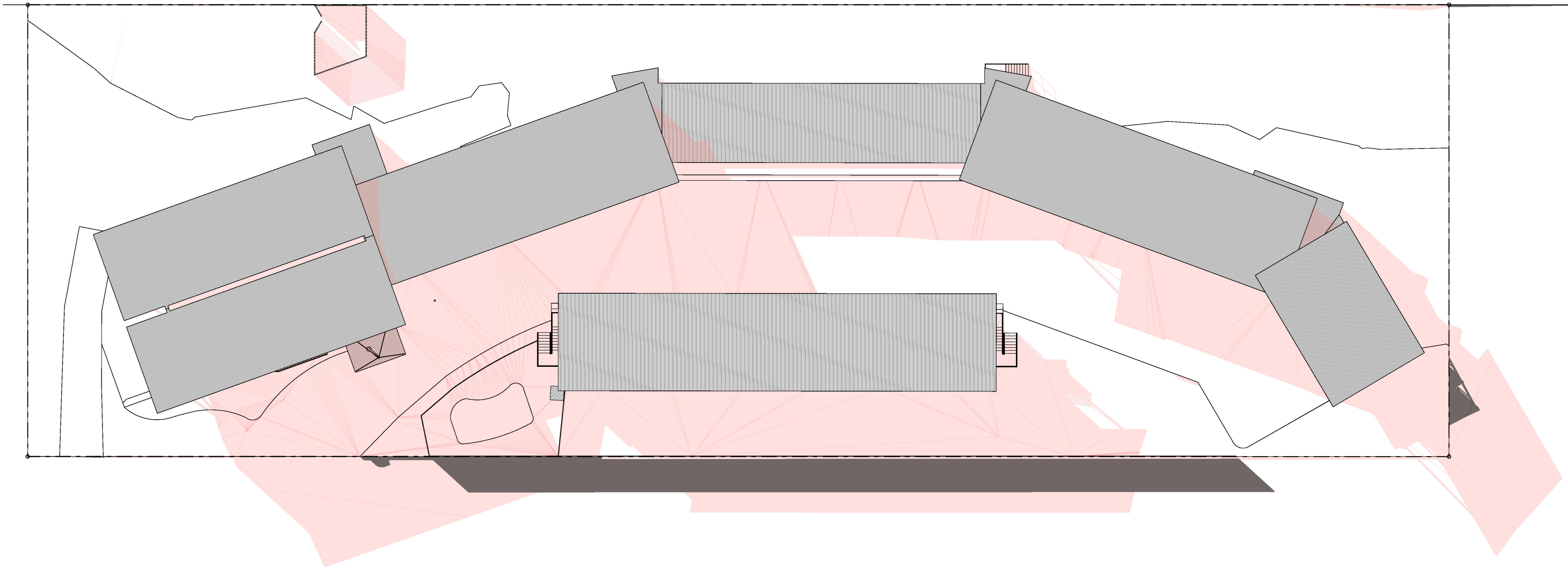

Proposed Shadow Diagram - Winter Solstice 9am
SCALE 1:250

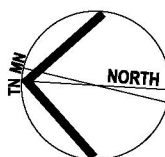

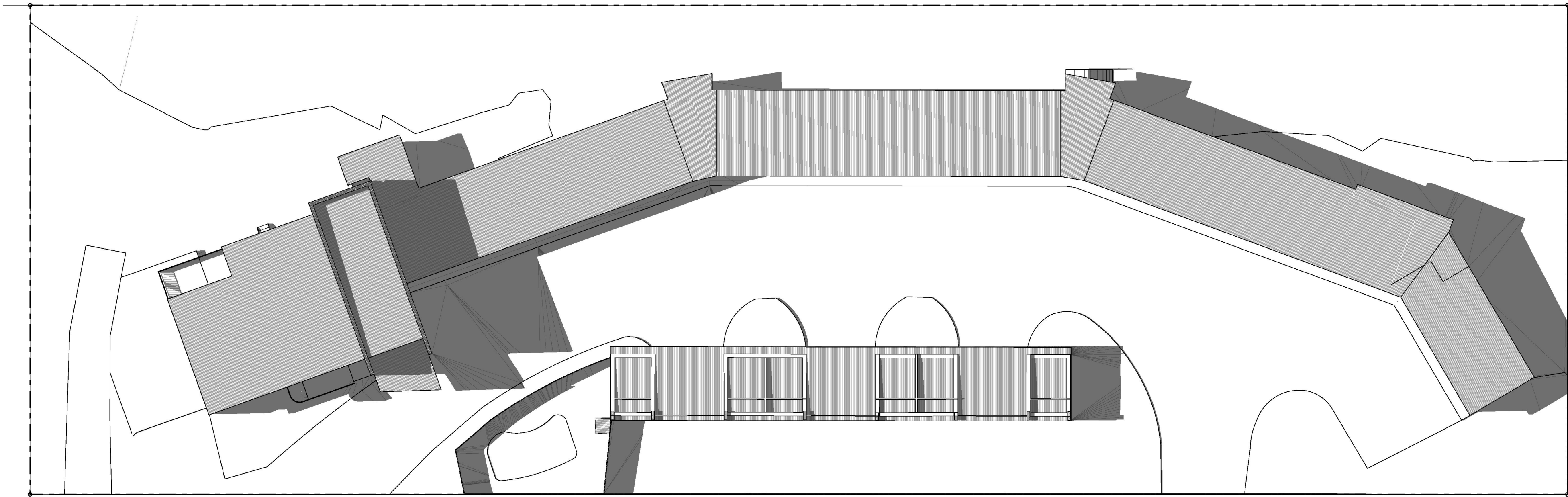

Legend:

Existing Shadow

Proposed Shadow

Existing Shadow Diagram - Winter Solstice 12pm
SCALE 1:250

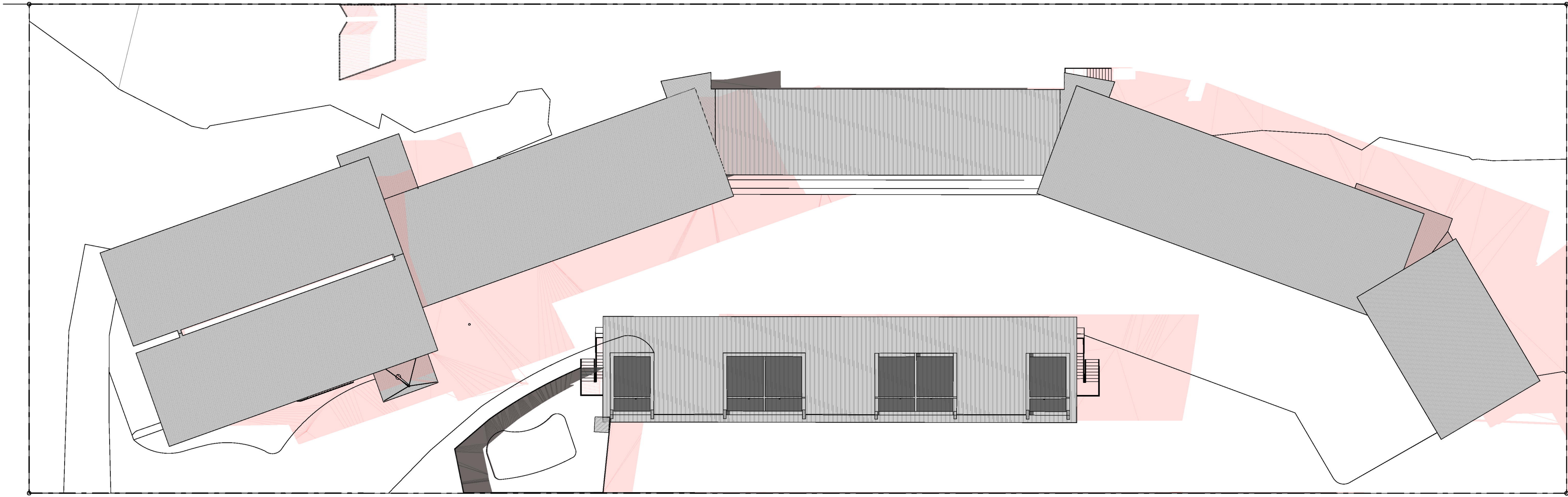

Proposed Shadow Diagram - Winter Solstice 12pm
SCALE 1:250

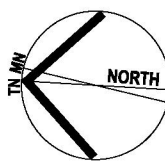

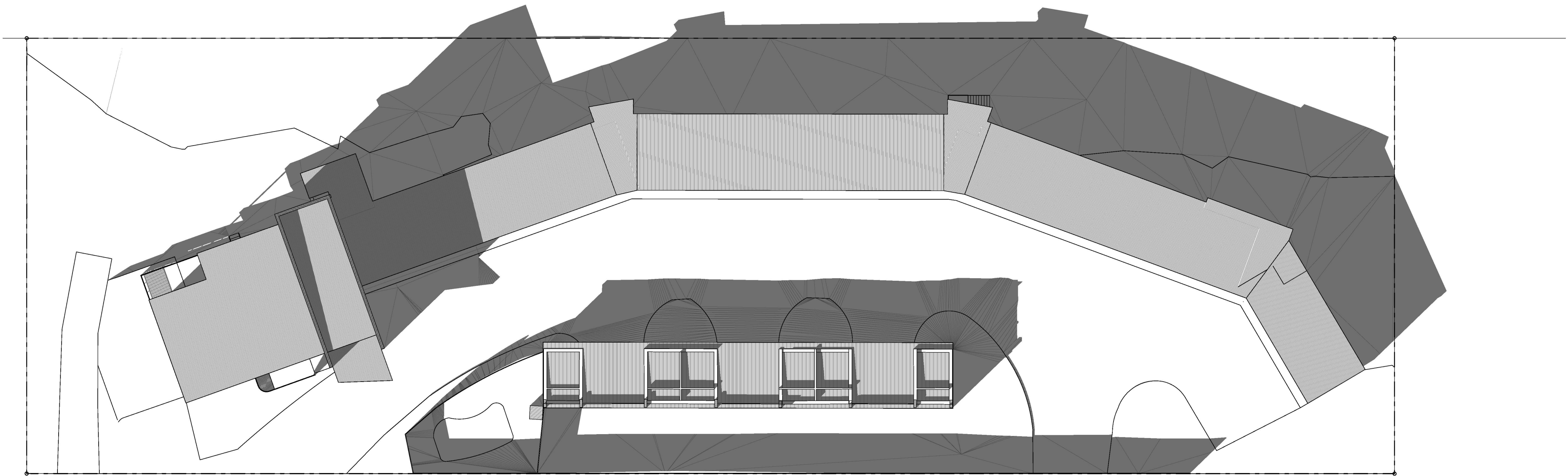

Legend:

Existing Shadow

Proposed Shadow

Existing Shadow Diagram - Winter Solstice 3pm
SCALE 1:250

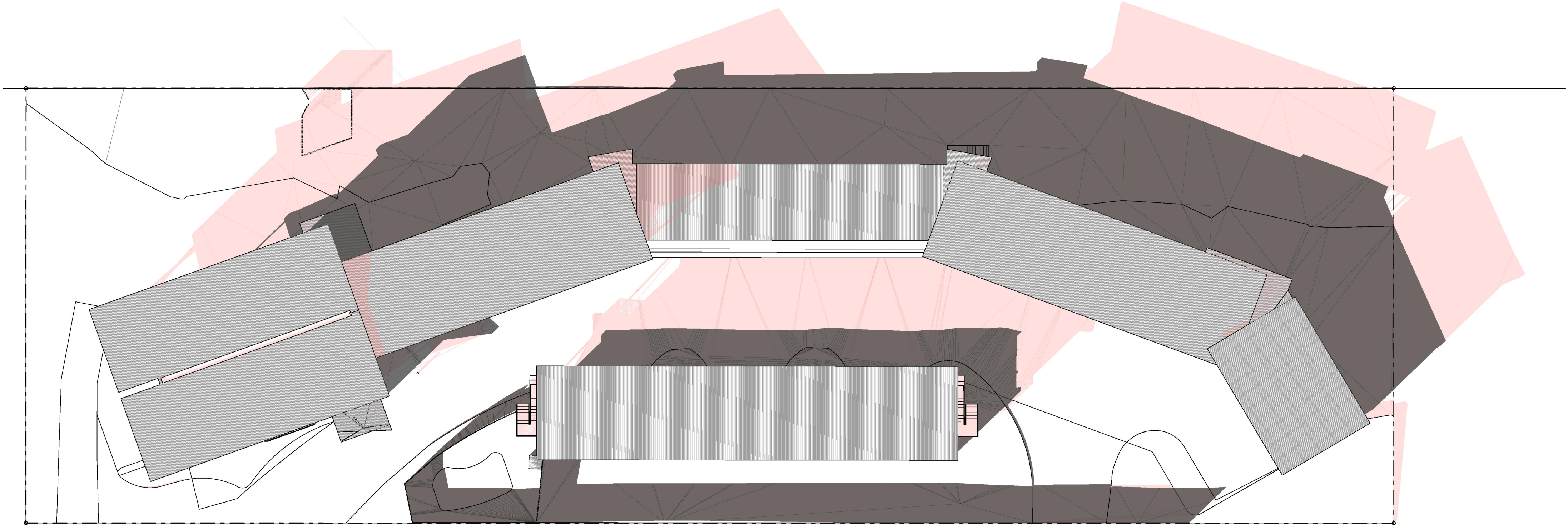

Proposed Shadow Diagram - Winter Solstice 3pm
SCALE 1:250

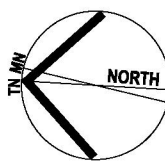

MAINTENANCE

- Maintenance applies to all landscape materials installed by landscape contractor. Maintain area for 120 days, unless stated otherwise by council.
- water all garden areas, twice weekly
 - remove all weeds
 - replace plants which fail to establish with plants of similar size & quantity
 - prune & shape plants where necessary
 - make good any erosion
 - make good defects which may occur
 - remove rubbish weekly or as required
 - lawn areas are to be mowed once grass has reached a height of 75mm

TREE PROTECTION

- a protection zone is to be established around tree(s) to be protected
- chain link (or similar) fencing to be installed around protection zone as far from the tree's base as the site allows
- protection zone shall be cleared of weed species and competitive vegetation
- protection zone is to be sign posted
- provide a permanent source of water to the tree
- mulch (75-100mm thick) to be placed on ground within fenced area.
- temporary irrigation to be provided within enclosure to enable water to be applied to the tree without entering the enclosure
- the tree to be watered twice weekly for 3 hours (unless weather conditions warrant variation)

LEGEND



CR

Cordyline 'Red Fountain'
(dwarf cordyline)
Height 1m, 0.2m pots
(native)



CO

Correa alba
(coastal correa)
Height 1m, 0.2m pots
(native)

LANDSCAPE AREAS 5095.4m²

Landscape area xx.m²
% x%

Legend:



Landscape

Site Area 5095.4m²

Landscape Area

Total 1918.56m²
% 37.7%

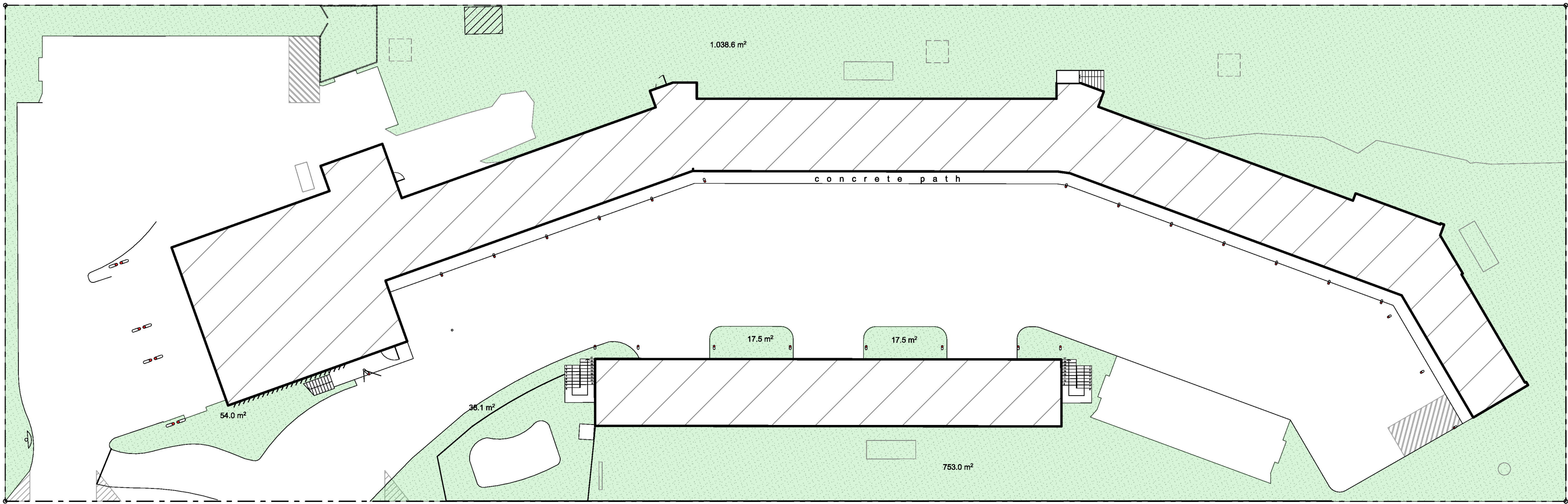

G O O N O O G O O N O O R O A D

Landscape Plan

SCALE 1:250

